

Appendix C

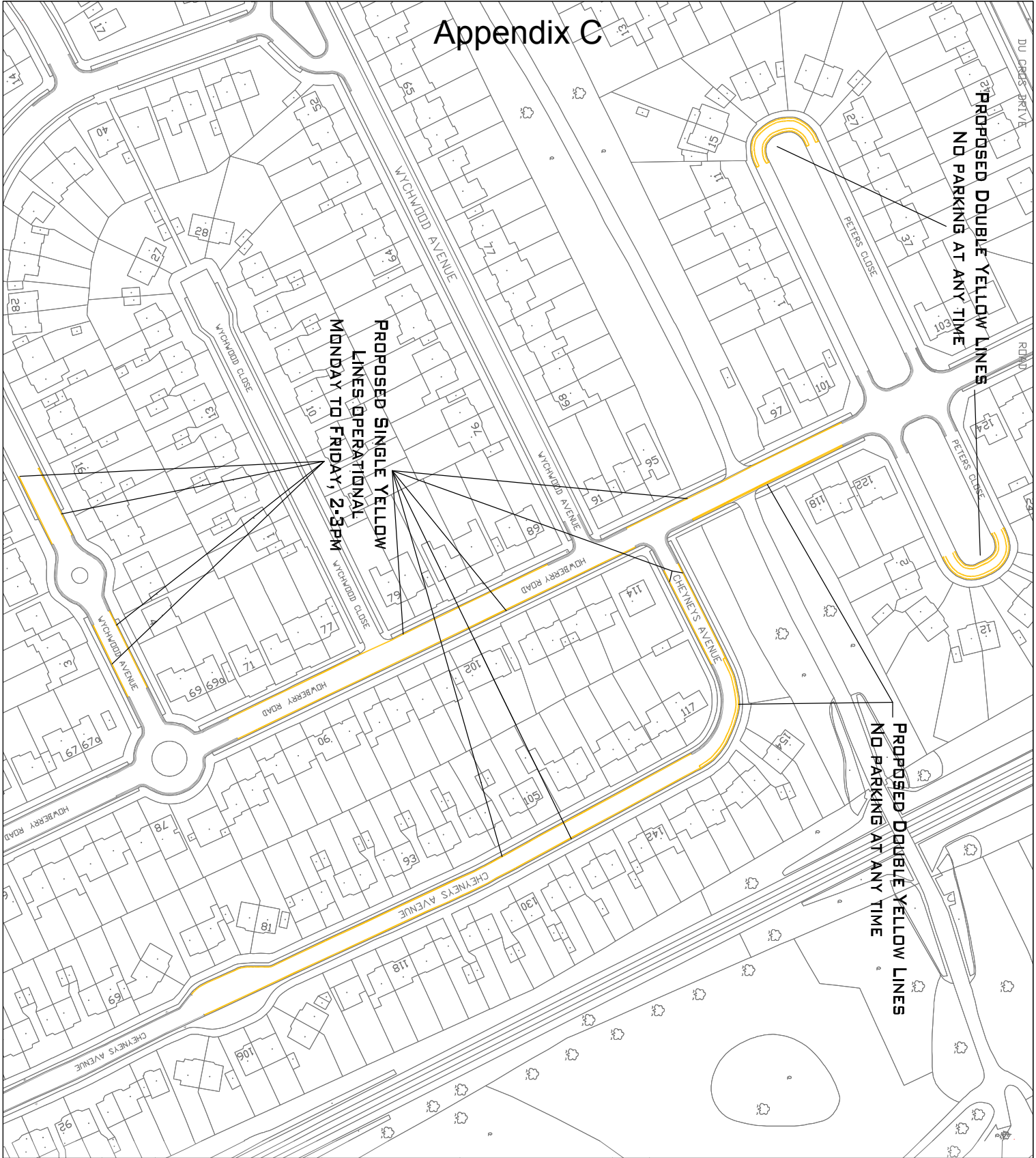

NOTES:

This map is reproduced from or based upon any material with the permission of Ordnance Survey on behalf of the Controller of Her Majesty's Stationery Office. © Crown copyright. Unauthorised reproduction infringes Crown Copyright and may lead to prosecution or civil proceedings. London Borough of Harrow 100019206.



ENVIRONMENT & ENTERPRISE TRANSPORTATION
P.O. Box 39, Civic Centre,
Harrow, Middlesex, HA1 2XA
Tel: 020 8603 5611
Fax: 020 8420 9611

| Designation | Details of Revision | Date | Sign |
|-------------|--|------|------|
| Project | Canons Park Area Follow Up Parking Review | | |

Title: **AREA 1**

| | | |
|-------|---------|---------|
| Scale | Drawn | Checked |
| NTS | EH | |
| © A3 | Date | |
| | 07/2014 | |

Drawing no: **T/DWG/000726**
Autocad file
O:\TRAFF\Proj\TRP0050HARCPZ CP\Parking Review 2\Drawings



Appendix C

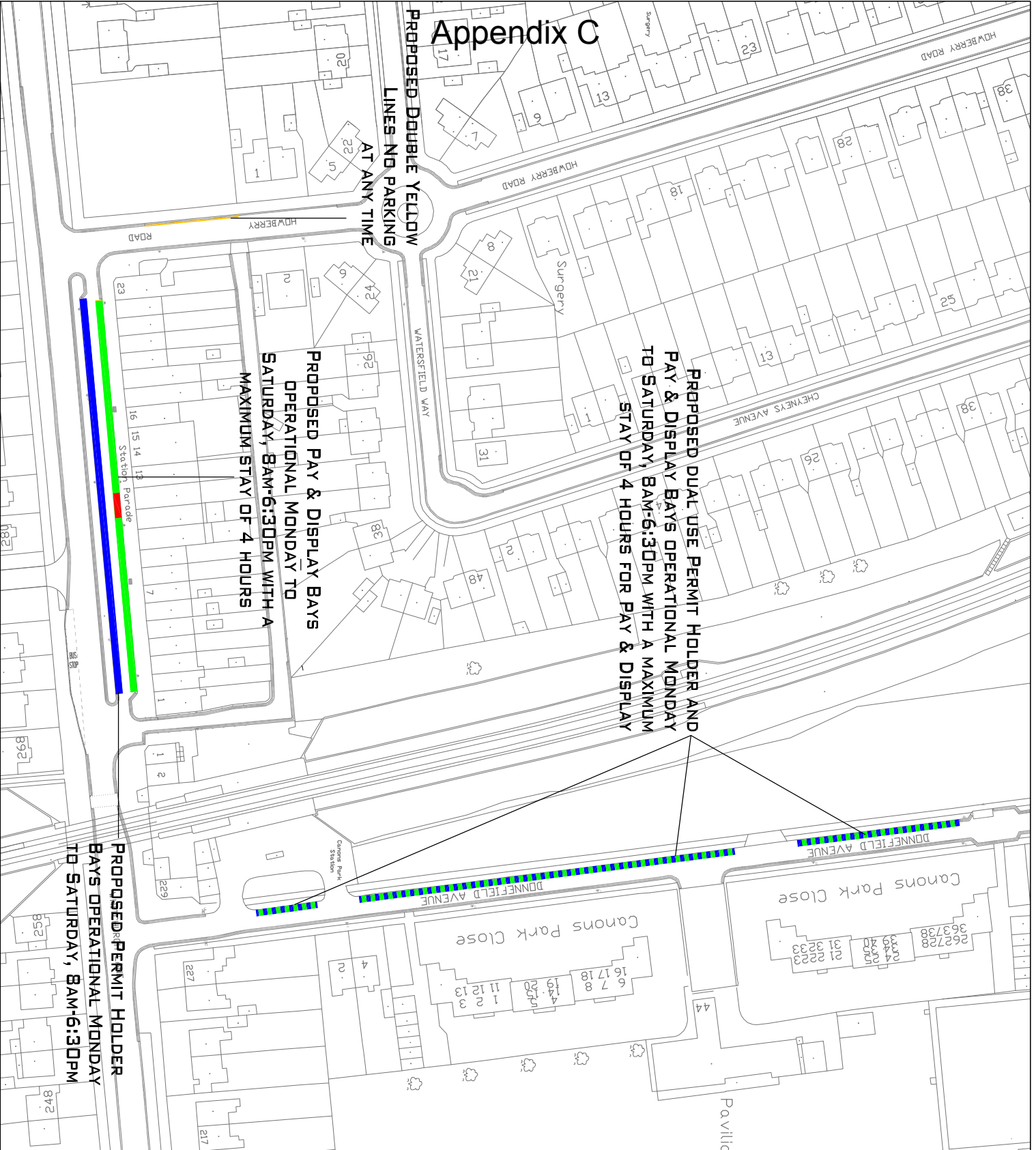

Appendix C

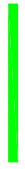

NOTES:

-  **JOINT PERMIT HOLDER AND PAY & DISPLAY BAYS (MAX STAY 4HRS)**
-  **PAY & DISPLAY BAYS (MAX STAY 4HRS)**
-  **PERMIT HOLDER BAYS**

This map is reproduced from or based upon any material with the permission of Ordnance Survey on behalf of the Controller of Her Majesty's Stationery Office. © Crown copyright. Unauthorised reproduction infringes Crown Copyright and may lead to prosecution or civil proceedings. London Borough of Harrow 1000193026.



ENVIRONMENT & ENTERPRISE TRANSPORTATION
 P.O. Box 39, Civic Centre,
 Harrow, Middlesex, HA1 2XA
 Tel: 020 8603 5611
 Fax: 020 8420 9611

| Designation/Details of Revision | Date | Sign |
|---------------------------------|------|------|
| Project | | |
| Canons Park Area | | |
| Follow Up Parking Review | | |

| | | |
|--------|---------|---------|
| Title | | |
| AREA 3 | | |
| Scale | Drawn | Checked |
| NTS | EH | |
| © A3 | Date | |
| | 07/2014 | |

Drawing no
 T/DWG/000728
 Autocad file
 O:\TRAFF\Proj\TRP0050HARCPZ_CP\Parking_Review_2\Drawings

Appendix C

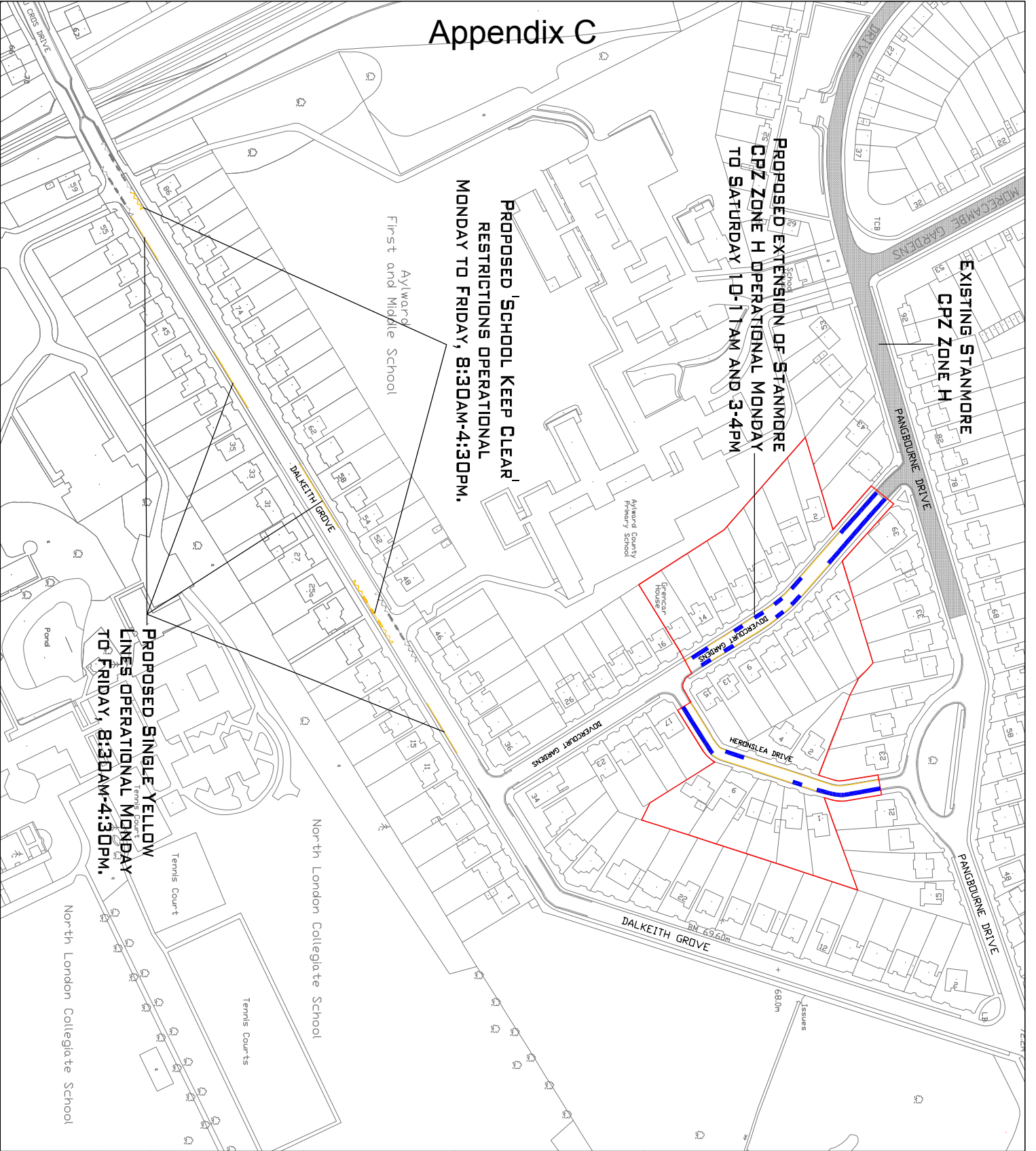

NOTES:
 PERMIT HOLDER BAYS

This map is reproduced from or based upon any material with the permission of Ordnance Survey or behalf of the Controller of Her Majesty's Stationery Office. © Crown copyright. Unauthorised reproduction infringes Crown Copyright and may lead to prosecution or civil proceedings. London Borough of Harrow 100019206.



ENVIRONMENT & ENTERPRISE TRANSPORTATION
 P.O. Box 39, Civic Centre,
 Harrow, Middlesex, HA1 2XA
 Tel: 020 8603 5611
 Fax: 020 8420 5611

| Designation/Details of Revision | Date | Sign |
|---------------------------------|------|------|
| Project | | |

**Canons Park Area
 Follow Up Parking Review**

AREA 5

| | | |
|----------------------|-----------------|----------------|
| Scale NTS @ A3 | Drawn EH | Checked --- |
| | Date 07/2014 | |

Drawing no
T/DWG/000730
 Autocad file
 O:\TRAFF\Proj\TR0050HARCPZ_CP\Parking_Review_2\Drawings